

Importing Addresses To Your Address Book

Open A Trace File

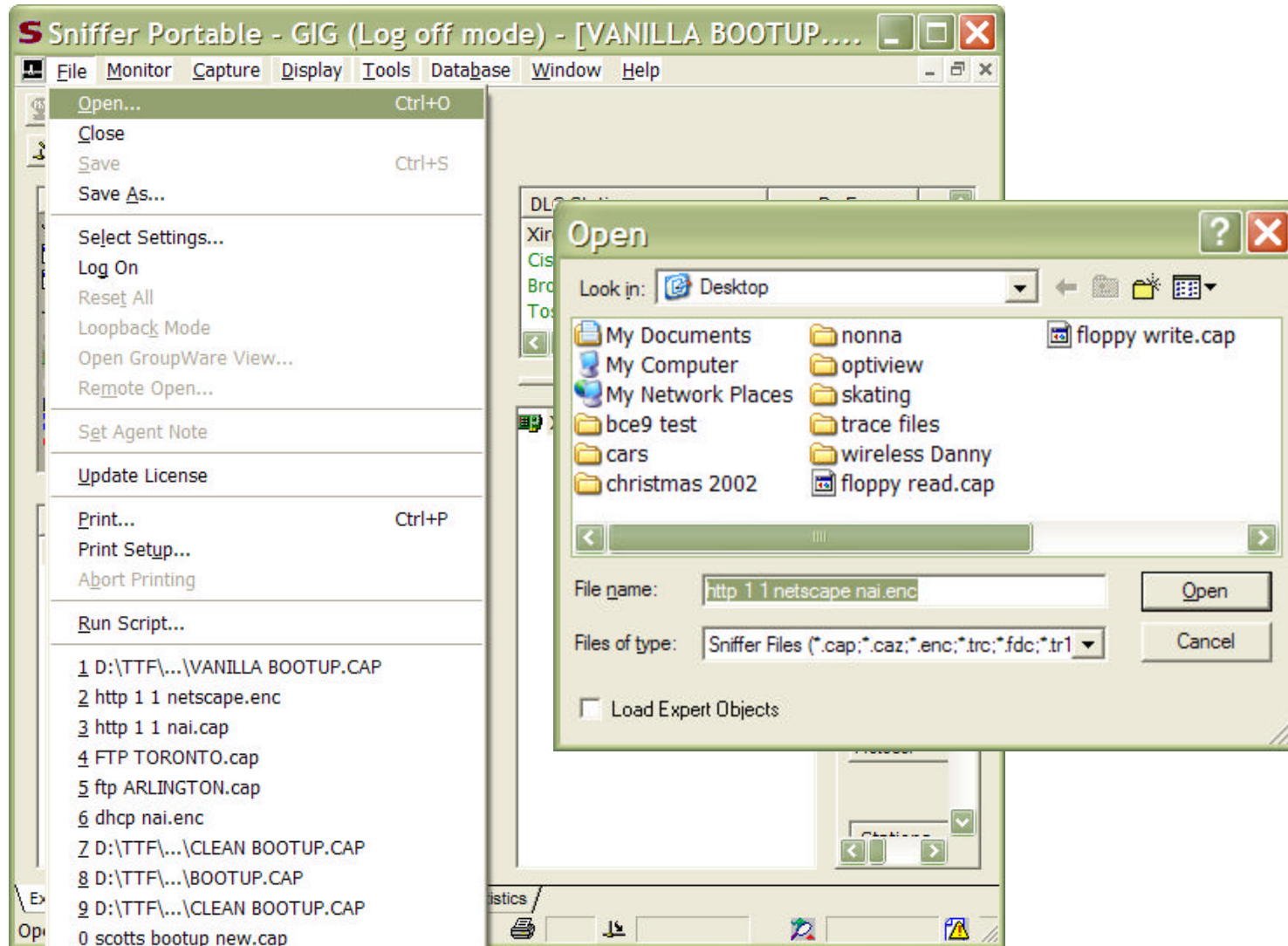

Click Show Discovered Addresses



The screenshot shows the Sniffer Portable interface. The main window has a menu bar (File, Monitor, Capture, Display, Tools, Database, Window, Help) and a toolbar. A 'Show Discovered Address' button is highlighted with a blue arrow. Below it is a table with columns: Layer, Diagnoses, Symptoms, and Objects. The 'DLC (7)' layer is selected. A 'DLC Station' table shows XircomC0C3C9 (105 Rx Frames) and Cisco 07AC32 (59 Rx Frames). A 'Discovered Addresses' dialog box is open, titled 'Discovered Addresses', with a subtitle 'Select addresses for updating the Address Book :'. It contains a table with columns: Name, HW Address, IP Address, IPX Address, Type, and Description. The entry 'MOE' is selected. Below the dialog is another window titled 'Sniffer Portable - GIG (Log off mode) - [Address Book : 1 address...]' showing the 'Address Book' table with columns: Name, HW Address, Network Address, Type, and Description. The entry 'MOE' is shown with its HW Address (ETHER, CompaqF4E474) and Network Address (IP, 10.10.10.11 and IPX, 00000000.00805FF4E474). At the bottom of the dialog are buttons: Select All, Select None, Update, and Cancel. A blue arrow points to the 'Update' button.

Layer	Diagnoses	Symptoms	Objects
Service ...	0		12
Applicat...	0	9	11
Session...	0		
Connect...	0		
Station ...	0		
DLC (7)	0		
Global (1)	0		
Route	0		
Subnet ...	0		

DLC Station	Rx Frames
XircomC0C3C9	105
Cisco 07AC32	59

Name	HW Address	IP Address	IPX Address	Type	Description
MOE	00805FF4E474	10.10.10.11	00000000.00805FF4E474	Workstation	From Expert

Name	HW Address	Network Address	Type	Description
MOE	ETHER, CompaqF4E474	IP, 10.10.10.11 IPX, 00000000.00805FF4E474	Workstation	From Expert